

DUNHAM SURVEYING, S.C.
SURVEYING & SUBDIVIDING
DELAVAN, WISCONSIN 53115

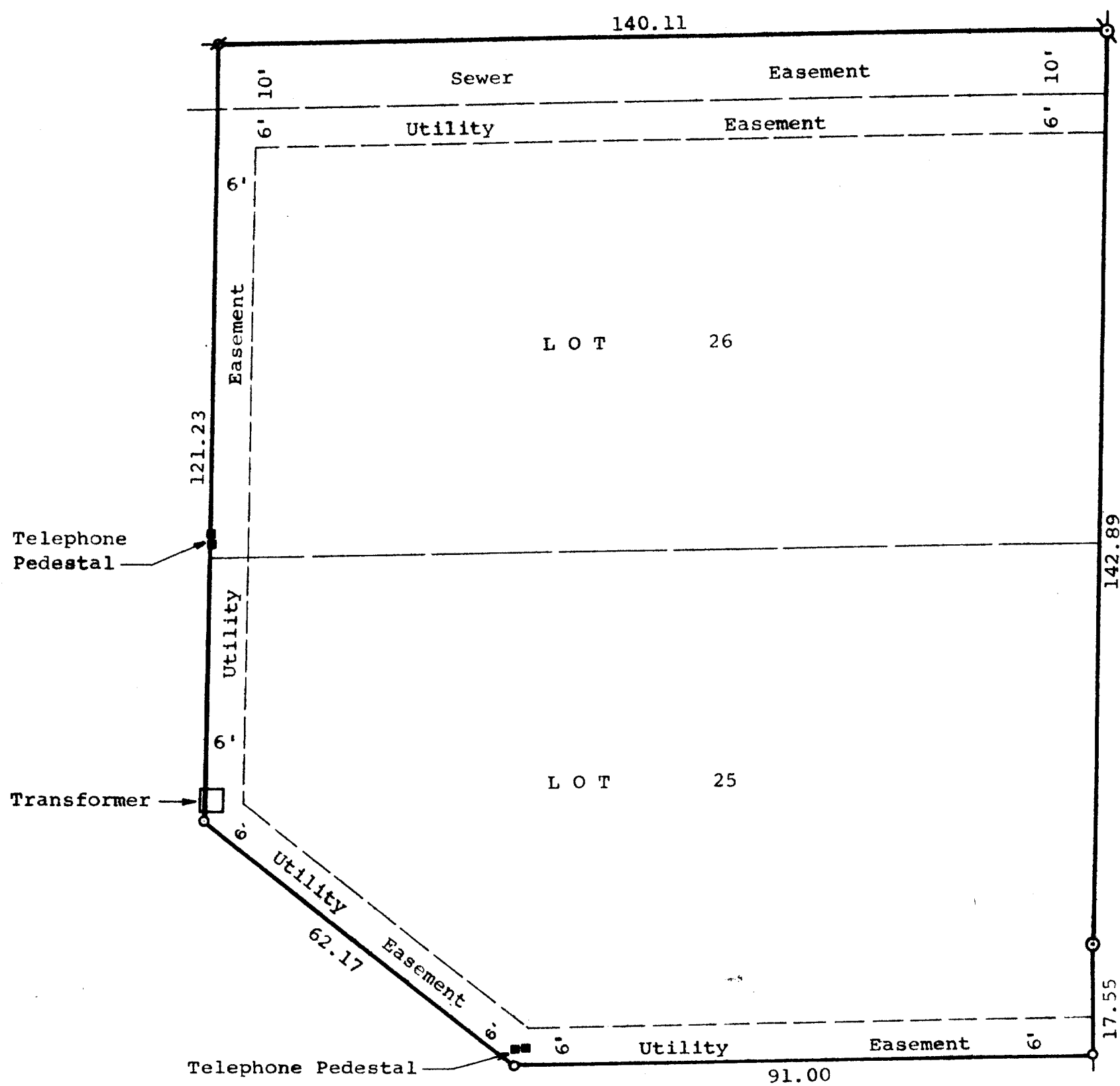

BOULEVARD

BOWERS



Scale - 1" = 20'
 ⊙ = 2" Diameter Iron Pipe Found
 ○ = 1" Diameter Iron Pipe Found
 ⊗ = 2" Diameter Iron Pipe found bent and Reset
 ∅ = 1" Iron Pipe Set

STATE OF WISCONSIN) SS
 COUNTY OF WALWORTH)

I, James M. Dunham, Surveyor, certify that I have surveyed the property described as follows,
 Lots 25 and 26 of Tod Miller Subdivision, located in the City of Delavan, Walworth County, Wisconsin,
 and that the above map is a true representation thereof and shows the size and location of the property, its exterior boundaries, the location of all visible structures and dimensions of all principal buildings thereon, boundary fences, apparent easements, roadways and visible encroachments, if any.
 This survey is made for the use of the present owners of the property, and also those who purchase, mortgage, or guarantee the title thereto within one (1) year from date hereof.
 March 25, 1980

James M. Dunham
 James M. Dunham, Surveyor

